

## GUEST LIST

1. \_\_\_\_\_
2. \_\_\_\_\_
3. \_\_\_\_\_
4. \_\_\_\_\_
5. \_\_\_\_\_
6. \_\_\_\_\_
7. \_\_\_\_\_
8. \_\_\_\_\_
9. \_\_\_\_\_
10. \_\_\_\_\_



### Board of Directors

James P. Slattery, Board Chair  
Sr. Camille D'Arienzo, RSM, Vice Chair  
Frank J. Keating, Vice Chair  
Richard T. Santulli, Vice Chair  
Robert DeSiena, Treasurer  
Sr. Frances Picone, RSM, Secretary

### Directors

Sr. Theresa Agliardi, RSM	Louis Esposito
Pauline Blake	Frank Fellone, III
Laverne Taylor-Brooks	David Orlinsky
Desmond J. Burke	Rev. Michael Perry
Michael Cibelli	James P. Slattery, Esq.
Hon. Matthew D'Emic	Hon. James P. Sullivan
Sr. Linda Esposito	Donna T. Whiteford

### Advisory Board

Carmen Aquilone	Sr. Kathleen Quinn, RSM
Ferne Farber	Mildred Shanley, Esq.
Roberta Kyle	Sr. M. Mercedes Somma, RSM
Sr. dePorres McAllen, RSM	John D. Summa
Michael Mariani, Esq.	

Sr. Catherine Crumlsh, RSM, Executive Director  
Sr. Caroline Tweedy, RSM, Chief Development Officer

### DIRECTIONS

**GARGIULO'S**  
2911 W. 15th St, Coney Island, NY  
718-266-4891

**From Staten Island: take Belt Parkway East to Cropsey Ave. exist. Take the service road to Cropsey Avenue and make a right. Take Cropsey to Mermaid make a left and proceed 2 blocks to W. 15th. Parking lot is across the street.**

**From Long Island: Belt Parkway West to exit 6S (Stillwell Ave). Proceed to the light and make a right onto Stillwell. Take Stillwell to Mermaid and make right and a right onto W. 15th.**

## MERCY HOME PRESENTS STRAWBERRY FIELDS

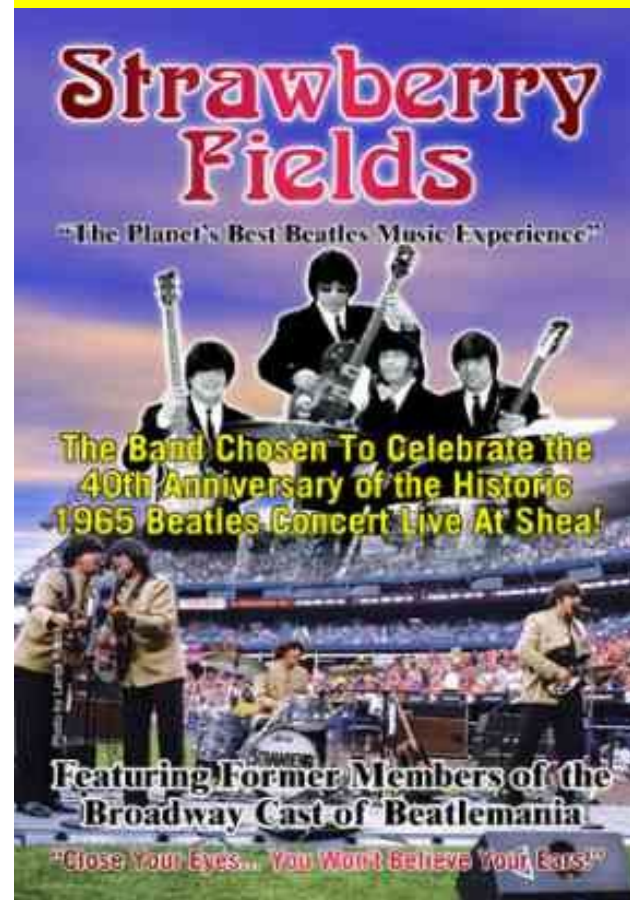

### The Ultimate Beatles Tribute Band

Wednesday, October 6, 2010  
Gargiulo's Restaurant

# An Evening With Strawberry Fields...The Ultimate Beatles Tribute Band.....

\*\*\*Doors open at 6 pm\*\*\*



Dear Friends,

Mercy Home invites you to a fun-filled night celebrating the music of the one and only BEATLES with the ultimate **BEATLES BAND- STRAWBERRY FIELDS.**

This group has members of the original *Beatlemania* production and has been voted the #1 Beatles tribute band. We hope that you will consider joining us for a night filled with good food, music, laughter and a chance to re-create history!

All proceeds from the event will benefit our respite and creative arts programs for children and adults with autism and other developmental challenges.

We hope to see you on October 6th!

Gratefully,

Sister Kay Crumlish, Executive Director

## SPONSORSHIPS

<b>ABBEY ROAD SPONSOR</b> DINNER SPONSOR, 10 TICKETS, SIGNAGE, RAFFLE PRIZE	<b>\$6,000</b>
<b>YELLOW SUBMARINE SPONSOR</b> -UNDEWRITES THE ENTERTAINMENT, 10 TICKETS, SIGNAGE AND RAFFLE PRIZE	<b>\$6000</b>
<b>ROLL OVER BETHOVEN SPONSOR</b> -UNDEWRITES PRINTING COSTS, INCLUDES 6 TICKETS, SIGNAGE	<b>\$3500</b>
<b>PENNY LANE SPONSOR</b> PURCHASE A TABLE OF 10 TICKETS	<b>\$850</b>
<b>THE LONG &amp; WINDING ROAD SPONSOR</b> -DONATE A TABLE OF 10 FOR RESIDENTS & STAFF	<b>\$850</b>
<b>BE A BEATLE</b> -INDIVIDUAL TICKET@ \$85	<b>\$85</b>
<b>TICKET TO RIDE SPONSOR</b> - SPONSOR A GIFT BASKET FOR THE RAFFLE	<b>\$250</b>
<b>PAPERBACK WRITER</b> - Unfortunately I cannot attend. Please accept my donation of _____.	

### \*\*\*\*\*Buy 50/50 Raffle tickets\*\*\*\*\*

Please send me    50/50 raffle tickets @ \$10 each or 3 for \$25. Enclosed is my check for   .  
*(The Post Office regulations do not allow us to send raffles in the mail so Mercy Home will put your raffle tickets in the drum and send you your numbers with your receipt.) Winner need not be present to win.*

### PLEASE RESPOND BY SEPTEMBER 23, 2010

QUESTIONS? CALL 718-832-1075 X 21 or 32

Doors open at 6 pm

   **ABBEY ROAD SPONSOR** @ \$6,000 Dinner Sponsor includes 10 tickets, premium seating, signage, raffle prize.

   **YELLOW SUBMARINE SPONSOR** @ \$6,000 Underwrite the entertainment, includes 10 tickets, signage, raffle prize.

   **ROLL OVER BEETHOVEN SPONSOR** @\$3,500 underwrites the printing costs, includes 6 tickets, signage, raffle prize.

   **PENNY LANE SPONSOR** @ \$850, purchase a table of 10 tickets.

   **LONG & WINDING ROAD SPONSOR** @ \$850 purchases a community table for residents.

   **BE A BEATLE** @ \$85. Individual ticket includes dinner & show.

   **TICKET TO RIDE SPONSOR** @ \$250 sponsor a raffle prize.

   Can't attend but would like to make a contribution in the amount of   .

   I want to purchase **50/50 raffle tickets** @ \$10 each or 3 for \$25.

NAME: \_\_\_\_\_

COMPANY: \_\_\_\_\_

ADDRESS: \_\_\_\_\_

TEL: \_\_\_\_\_ EMAIL: \_\_\_\_\_

For credit card use:    **Master Card**    **Visa**    **Amex**

Name as it appears on the card: \_\_\_\_\_

Card# \_\_\_\_\_

Exp. Date: \_\_\_\_\_ Zipcode: \_\_\_\_\_

Amount to be charged: \_\_\_\_\_

Guests names are listed on the reverse.

Mercy Home 243 Prospect Park West Brooklyn, NY 11215  
718-832-1075 Fax: 718-832-7612 A Sisters of Mercy Ministry since 1862  
The tax deductible portion of each ticket is \$20.